JTECH®

AN HME COMPANY

Easy Vu
Table Location System

EasyVu

JTECH's new and exciting entry – level table location system! **EasyVu** locates guests and tables on demand for faster food delivery. With the built in feature of being a standard paging system, self-installation and the use of NFC (Near Field Communication) proving 100% accuracy, **EasyVu** provides our customers freedom to grow their business!

JTECH
AN HME COMPANY

EasyVu

- Uses passive RFID tags (NFC).
- Custom RFID Tags available
- Tablet based software running on Windows 7/8/10.
- Hand the guest a coaster style “Guest Tag”
- Guest places coaster on a NFC tag that sits on a table.
- Tag/Table ID information is sent back to the tablet over the air.
- No incorrect readings as long as the guest touches the tag.
- Coaster confirms the reading with lights before sending to tablet.
- Easy installation, place and go.

EasyVu Components

-Length: 54 mm
-Width: 85 mm
-Weight: 5g
-Durable Plastic (adhesive)
Part #: PGEVTT

- Diameter: 105 mm
- Thickness: 15 mm
- Weight: 102g
- Battery: Lithium / 12-14 hours off charge
- Out of Range Notification
- Alert Type: Vibe / Flash / LED / Find

Part #: PGEVGT

- Diameter: 105 mm
- Thickness: 20 mm
- Weight: 90g

Part #: CHEVB

Different charging base from a standard coaster charger

EasyVu Components

- Length: 4.5 inches (116mm)
- Width: 5.5 inches (140mm)
- Height: 1.4 inches (37mm)
- Weight: 185g
- Carrier Frequency: 420-470 MHZ
- Range: Up to 250 meters

Part #: TXEVGW

- Table Tag Writer
- All table tags will be programmed in production during system set up

Part #: ACEVPRG

JTECH® AN HME COMPANY

How EasyVu works

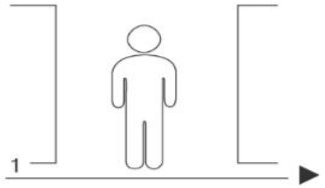

A customer enters & makes an order

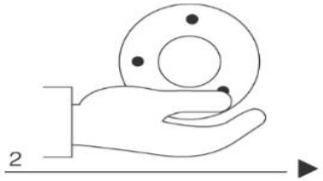

Gets a Guest locator

Takes a seat

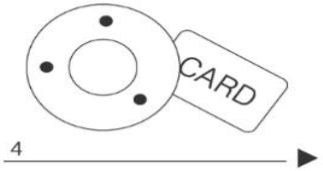

Guest locator + Table Tagging

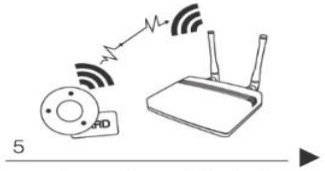

Receives the table info. (Gateway)

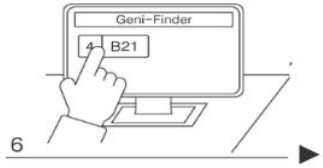

Display the table info. (shows customer location)

Food is served.

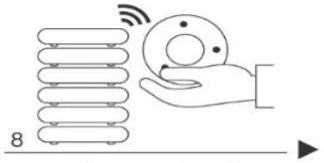

Guest locator is taken and placed back on the charger. (Reception cleared)

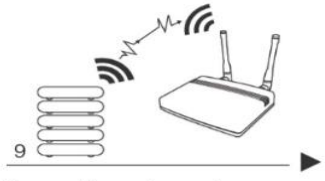

Reception cleared (Gateway)

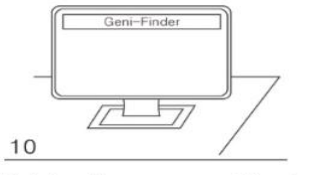

Table disappears – Service completed.

JTECH AN HME COMPANY

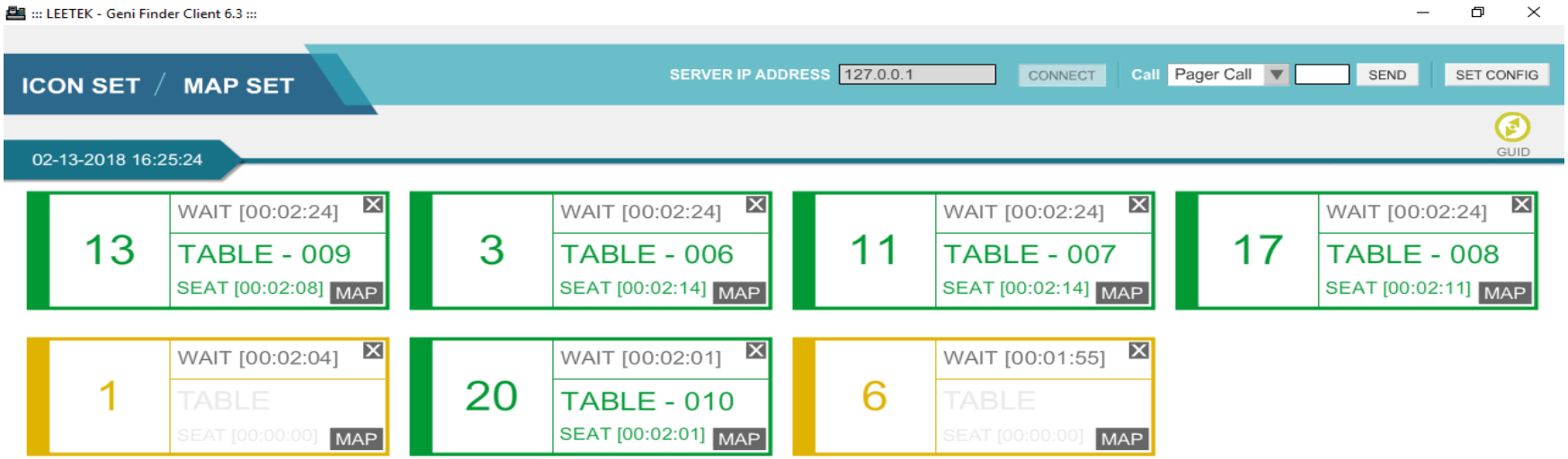

JTECH
AN HME COMPANY

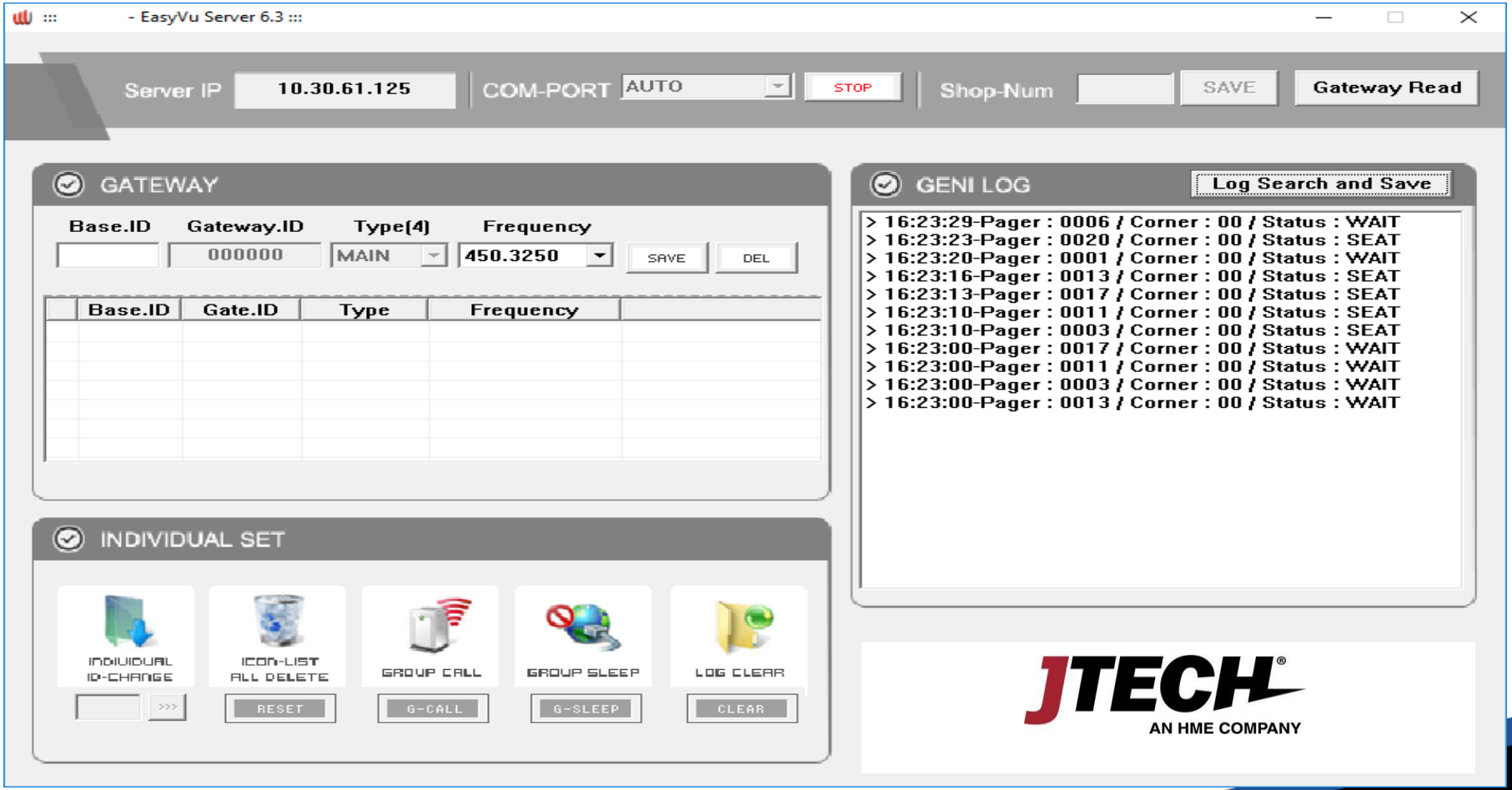
::: - EasyVu Server 6.3 :::
Server IP
10.30.61.125
COM-PORT
AUTO
STOP
Shop-Num
SAVE
Gateway Read
GATEWAY
Base.ID
Gateway.ID
Type(4)
Frequency
000000
MAIN
450.3250
SAVE
DEL
Base.ID
Gate.ID
Type
Frequency
GENI LOG
Log Search and Save
> 16:23:29-Pager : 0006 / Corner : 00 / Status : WAIT
> 16:23:23-Pager : 0020 / Corner : 00 / Status : SEAT
> 16:23:20-Pager : 0001 / Corner : 00 / Status : WAIT
> 16:23:16-Pager : 0013 / Corner : 00 / Status : SEAT
> 16:23:13-Pager : 0017 / Corner : 00 / Status : SEAT
> 16:23:10-Pager : 0011 / Corner : 00 / Status : SEAT
> 16:23:10-Pager : 0003 / Corner : 00 / Status : SEAT
> 16:23:00-Pager : 0017 / Corner : 00 / Status : WAIT
> 16:23:00-Pager : 0011 / Corner : 00 / Status : WAIT
> 16:23:00-Pager : 0003 / Corner : 00 / Status : WAIT
> 16:23:00-Pager : 0013 / Corner : 00 / Status : WAIT
INDIVIDUAL SET
INDIVIDUAL ID-CHANGE
>>>
ICON-LIST ALL DELETE
RESET
GROUP CALL
G-CALL
GROUP SLEEP
G-SLEEP
LOG CLEAR
CLEAR
JTECH
AN HME COMPANY

JTECH AN HME COMPANY

JTECH®

AN HME COMPANY

www.futurewaveme.com